

Harford Location



Sign 1



Sign 11



Sign 12



Sign 9



Sign 8



Sign 5



Sign 6

WORKORDER

LEAD # 00099757

JOB # SURV10104

Completed 1/12/12
Kam

CUSTOMER
Id HAMILTO Name HAMILTON FEDERAL BA
Add1 5600 HARFORD ROAD
Add2
BALTIMORE MD 21214
Phone () 4102549700
Attention JIM HERSHNER

LOCATION
Name HAMILTON BANK
Add1 HAMILTON OFFICE
Add2 5600 HARFORD RD
BALTIMORE MD 21214
Phone 4102549700

INSTALLATION
ID TRIA01
Name TRIANGLE SIGN & SERVICE
Add1
BALTIMORE MD 21227
Contact John Stebbing
Phone 4102475300

PO NUMBER Due Date 12/28/2011 SalesRep RN Store No Proj. Mgr jstebbing JPAGE

Segment No	Quantity	Sequence	Segment No Bar Code
1	1	1	



1

DESCRIPTION HAMILTON FEDERAL BANK IS CHANGING OVER TO HAMILTON BANK.

SURVEY ALL SIGNS FOR REFACED AND RELAMP

INTERIOR LETTERS AT TELLER LINE
NEED SIZE OF AREA AND INFO FOR PATCH & PAINT

DOOR VINYL.

ATM SURROUNDS

ANY OTHER VINYL/SIGNS WITH HAMILTON FEDERAL AT DEPOSIT BOXES, DRIVE UPS, ATMS AND DOORS

CHANGE OVER WILL OCCUR MID TO LATE JANUARY.

LABOR STAGES:

500000 INSTALLATION 0 hrs; sequence: 9



SURV10104

JOB NO

STATUS DONE

STATUS INPROCESS



DONE



INPROCESS

Permit

MPPermit

PERMIT	Name
	Add1
	Add2
	Contact
	Phone/Fax
	Email

WORKORDER

LEAD #

00099757

JOB #

SURV10104

CUSTOMER	Id HAMILTO	Name HAMILTON FEDERAL BA
	Add1 5600 HARFORD ROAD	
	Add2	
	BALTIMORE MD 21214	
	Phone () 4102549700	
Attention JIM HERSHNER		
LOCATION	Name HAMILTON BANK	
	Add1 HAMILTON OFFICE	
	Add2 5600 HARFORD RD.	
	BALTIMORE MD 21214	
	Phone 4102549700	
INSTALL	ID TRIA01	
	Name TRIANGLE SIGN & SERVICE	
	Add1	
	BALTIMORE MD 21227	
	Contact John Stebbing	
Phone 4102475300		

PO NUMBER

Due Date

12/28/2011

SalesRep

RN Store No

Proj. Mgr jstebbing

Mechanic's Comments

Description Of Neon

Color

E - E

Broken Repump

Price

Materials Used

Price

Date

Job Labor Hrs/Mechanic

Time

NOTES



SURV10104

JOB NO

STATUS DONE

STATUS INPROCESS

Permit

MPPermit

PERMIT	Name
	Add1
	Add2
	Contact
	Phone/Fax
Email	



DONE



INPROCESS

Wednesday, December 21, 2011

Page 2 of 2

HAMILTON BANK - HAMILTON OFFICE - 5600 Harford Rd - Baltimore, MD

FRONT ELEVATION



SIGN 1 ILLUMINATED PROJECTING SIGN CABINET LOCATED @ THE TOP NEAR THE CENTER OF THE BLDG (Hamilton Federal Bank)

Cut Size	- 50-1/2"H x 74"W
V.O.	- 47-1/4"H x 70-1/2"W
Retainers	- 1-3/4"
Cabinet Color	- Mil Finish Stainless Steel
Lamps	- Unable To Get To Lamps
Ballasts	- Unable To Get To Ballast
Face Type	- White Plastic - Flat
Copy Type	- Blue Plastic Letters Glued To Background



SIGN 2 ILLUMINATED PROJECTING SIGN CABINET LOCATED @ THE TOP NEAR THE CENTER OF THE BLDG (ATM & Star Logo)

Cut Size	- 22-3/8"H x 82-1/4"W
V.O.	- 21"H x 80-7/8"W
Retainers	- 3/4"
Cabinet Color	- Mil Finish Stainless Steel
Lamps	- Unable To Get To Lamps
Ballasts	- Unable To Get To Ballast
Face Type	- White Plastic - Flat
Copy Type	- 1st Surface Vinyl



SIGN 3 LIMESTONE CARVING IN BLOCK ABOVE 2ND DOOR FROM RIGHT OF BLDG - BELOW SIGN 1 (HAMILTON FEDERAL SAVINGS & LOAN ASSOCIATION 1951)

Type	- Carved Text/Eagles In Limestone
OA Width	- Of Entire Block - 42-1/2"H x 10' 7-3/4"W
OA Width	- Between Eagles - 76-3/4"H x 10' 7-3/4"W
Letter Height	- 5"H

Notes	- If Brand Name were to be covered, it should at least be considered to do so in a way that would allow the two eagles to remain they are.
-------	--------------------------------------------------------------------------------------------------------------------------------------------



HAMILTON BANK - HAMILTON OFFICE - 5600 Harford Rd - Baltimore, MD

FRONT ELEVATION (CONTINUED)

SIGN 4 Limestone Carving in Block Above 1st Door from Right of Bldg - Behind Awning (HAMILTON BUILDING)

- | | |
|---------------|-----------------------------------------------------------------------------------------------------------------------------------------------------------------------------------------------------------|
| Type | - Carved Text IN Limestone |
| OA Width | - Of Entire Block - 14-1/2"H x 88"W |
| Letter Height | - 5"H |
| Notes | - This Carving Only Reads:
HAMILTON BUILDING
And would most likely be something that
would stay as is, being the name of the building
It is also pretty much hidden behind an existing awning |

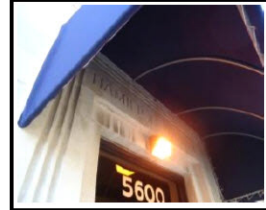

SIGN 5 DOOR VINYL LOCATED ON THE FIRST DOOR FROM THE RIGHT SIDE OF THE BUILDING ("EAGLE" LOGO ONLY)

- | | |
|-------------|---------------------|
| Type | - 2nd Surface Vinyl |
| Color | - Gold |
| Logo Height | - 5-1/8"H |
| Logo Width | - 7-5/8"W |
| Door V.O. | - 30"W |



SIGN 6 WINDOW VINYL LOCATED ON THE LARGE LEFT WINDOW TOWARDS THE REAR OF THE BLDG (www.hamiltonfsb.com)

- | | |
|---------------|-------------------------------------------|
| Type | - 1st Surface Vinyl |
| Color | - White |
| Letter Height | - 7" UC/5" LC |
| Window V.O. | - Left Narrow - 6' 6-9/16"H x 2' 9-3/4"W |
| Window V.O. | - Left Wide - 6' 6-5/8"H x 6' 5-1/2"W |
| Window V.O. | - Right Wide - 6' 6-9/16"H x 6' 5-7/16"W |
| Window V.O. | - Right Narrow - 6' 6-9/16"H x 2' 9-1/2"W |

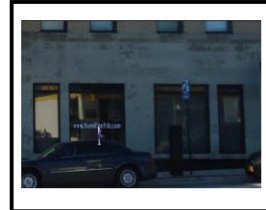

HAMILTON BANK - HAMILTON OFFICE - 5600 Harford Rd - Baltimore, MD

CORNER ENTRANCE



SIGN 7 LIMESTONE CARVING IN BLOCK ABOVE 2ND DOOR FROM RIGHT OF BLDG - BELOW SIGN 1 (HAMILTON FEDERAL SAVINGS & LOAN ASSOCIATION 1951)

- | | |
|---------------|--------------------------------------------|
| Type | - Carved Text/Eagles In Limestone |
| OA Width | - Of Entire Block - 42-1/2"H x 10' 7-3/4"W |
| OA Width | - Between Eagles - 76-3/4"H x 10' 7-3/4"W |
| Letter Height | - 5"H |

- | | |
|-------|--------------------------------------------------------------------------------------------------------------------------------------------|
| Notes | - If Brand Name were to be covered, it should at least be considered to do so in a way that would allow the two eagles to remain they are. |
|-------|--------------------------------------------------------------------------------------------------------------------------------------------|



SIGN 8 DOOR VINYL LOCATED ON THE MAIN ENTRANCE DOOR ON THE LEFT CORNER OF THE BLDG (HAMILTON FEDERAL BANK W/EAGLE LOGO)

- | | |
|----------------|---------------------|
| Type | - 2nd Surface Vinyl |
| Color | - Gold |
| OA Copy Height | - 4"H x 26-1/2"W |
| Door V.O | - 30"W |



HAMILTON BANK - HAMILTON OFFICE - 5600 Harford Rd - Baltimore, MD

EVERGREEN AVE ELEV (SIDE)

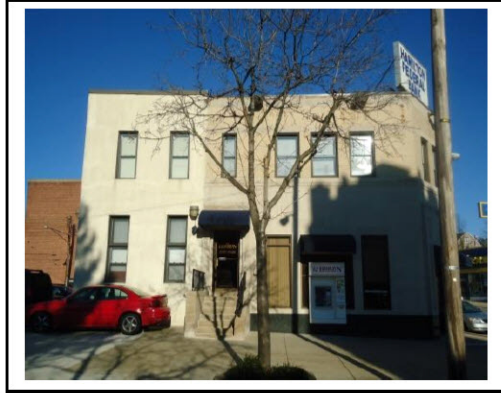

SIGN 9 WINDOW VINYL LOCATED ON THE WINDOW TO THE LEFT OF THE ATM (www.hamiltonfsb.com)

Type	- 1st Surface Vinyl
Color	- White
Letter Height	- 3"H & 2-1/8"H
Copy Width	- 30-1/8"W
Window V.O.	- 33-5/8"W

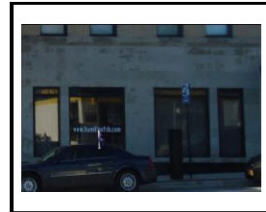

SIGN 10 DOOR VINYL LOCATED ON THE MAIN ENTRANCE DOOR ON THE LEFT CORNER OF THE BLDG (HAMILTON FEDERAL BANK W/EAGLE LOGO) (MORTGAGE <> EQUITY LOAN (ACCOUNTING DEPARTMENTS)

Type	- 2nd Surface Vinyl
Color	- Gold
Hamilton Hgt	- 9-3/8"H (Does Not Include Eagle)
Hamilton Wdt	- 26-1/2"W
Line 2 Dim	- 1-1/4"H x 22-1/2"W
Line 3 Dim	- 1-1/4"H x 24-1/2"W
Door V.O.	- 31"W



SIGN 11 ATM SURROUND FACE LOCATED IN THE ATM ON THE LEFT SIDE NEAR THE CENTER OF THE BLDG

Cut Size	- 14"H x 46-1/2"W
V.O.	- 14"H x 46-1/2"W
Retainer	- None
Lamps	- Unknown
Ballast	- Unknown
Notes	- Face should have a 1/4" Radius on all 4 corners
	- Face has no retainers, and is held in place with (4) visible Tek Screws



HAMILTON BANK - HAMILTON OFFICE - 5600 Harford Rd - Baltimore, MD

ROOFTOP PYLON (SINGLE FACE)



SIGN 12 ROOFTOP PYLON SIGN LOCATED AT THE ABOVE THE MAIN ENTRANCE ON THE LEFT CORNER

Cut Size	- 72"H x 10' 0-1/8"W
V.O.	- 68"H x 9' 10-1/8"W
Retainer	- 2-1/8"
Trim Color	- Mil Finish Stainless Steel
Lamps	- 6 - F120T12HO - (Actual Length = 117-5/16")
Ballast	- 2
Hanger	- None
Face Type	- White Corrugated Plastic
Face Depth	- 3/4" - See Rubbing
Corrugation	- Runs Vertical
Copy Type	- Glued On Blue Plastic Letters



SIGN 13 FCO ALUMINUM LETTERS LOCATED BEHIND THE TELLER LINE

Material	- Aluminum Plate
Finish	- Very Faint Horizontal Grain (Mil Finish) May be Anodized or Clear Coated
Thickness	- 1/4"
Spacers	- 1/2"
H Height	- 15-1/2"
A Height	- 6-3/4"
L Height	- 9-3/4"
F Height	- 13"
OAW	- 9' 0"
Substrate	- Carpeted Panels
Approx Color	- (Duron) 6022 - Breathless
Covered Pnls	- Sign Covers 4 Panels, and There is One Hole that is 1/4" Into a 5th Panel
Panel Dim	- All Panels Are: 57"H x 30"W
Patching	- 1 Letter was removed to see how bad the hole looked afterwards, since it is a fairly short pile covering. The hole stands out pretty bad, and after trying to "fluff" the pile it was still very obvious. It may be possible that some of the fibers or even some very small pieces could be cut from under the track at the bottom and glued into the holes. Best option would be new panels or to add a background panel.

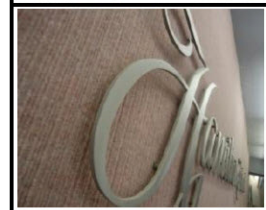

HAMILTON BANK - HAMILTON BRANCH - 5600 HARFORD ROAD - BALTIMORE, MD

ROOFTOP PYLON - CORRUGATED FACE END RUBBING

A line drawing of a corner. The vertical line is labeled $\frac{1}{4}"$ and the horizontal line is labeled $\frac{3}{8}"$. Arrows point from the text to the respective lines.

ACTUAL RUBBING

ATM SURROUND FACE - RUBBING TAKEN FROM ENCLOSURE